

PLAT OF SURVEY

LOT, 14, BLOCK 4 in SWIFT LAKE SUBDIVISION, Town of Troy, Town Four (4) North, Range Seventeen (17) East, Walworth County Wisconsin.

Surveyed for: Marcia Smith

Survey address: N9002 Swift Lake Drive

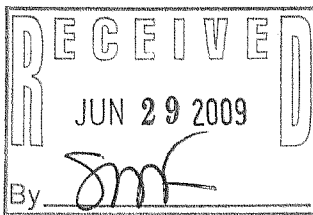

- ⊙ FOUND 1 1/2" IRON PIPE
- FOUND 1" IRON PIPE
- ⊗ FOUND 1/2" IRON PIPE
- FOUND 3/4" REBAR
- () RECORDED AS DIMENSIONS

NOTE: BEARINGS ARE ASSUMED

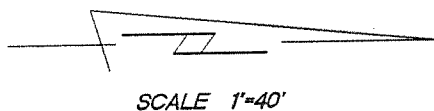

SCALE 1"=40'

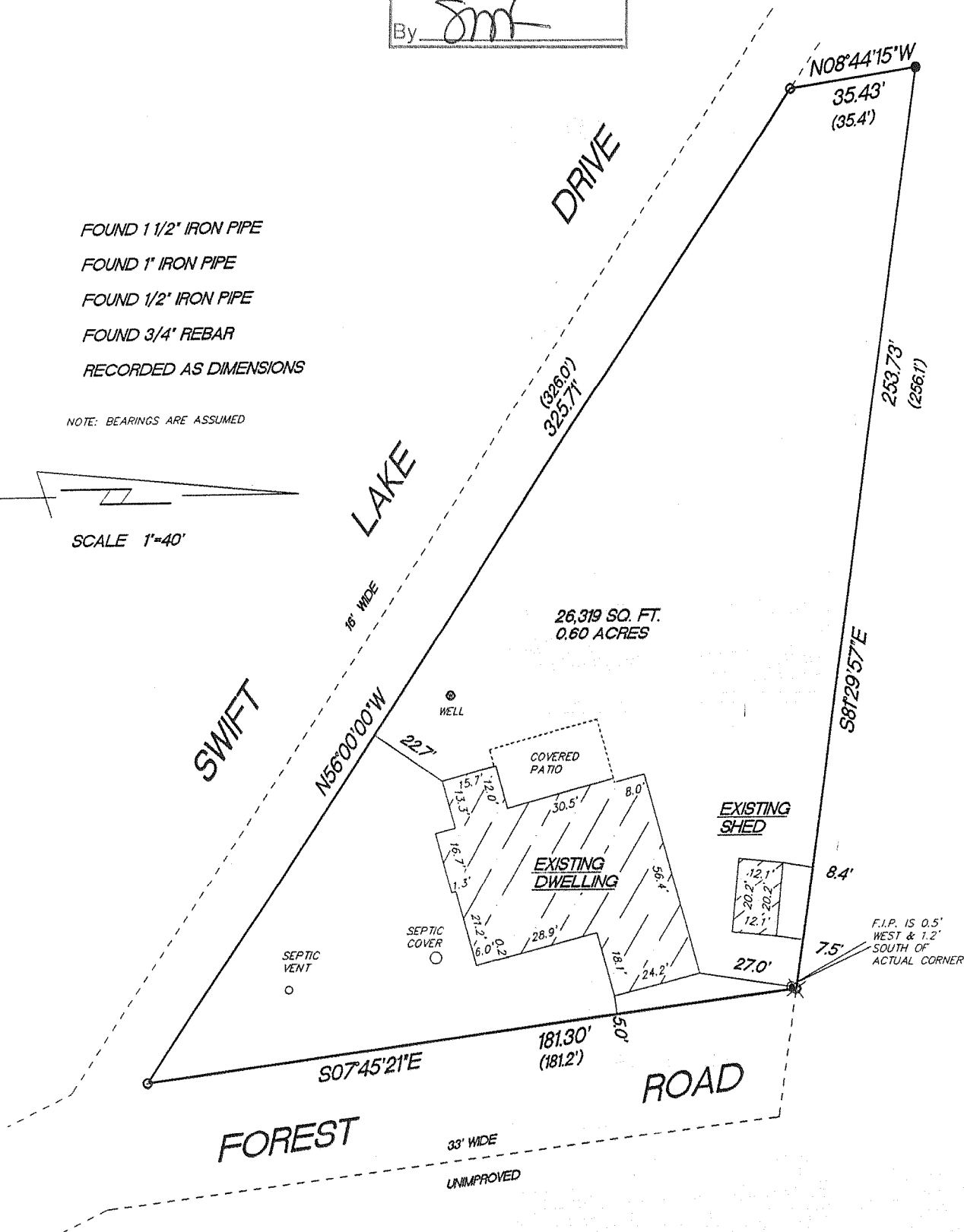

"I hereby certify that I have surveyed the above described property and that the above map is a true representation thereof and shows the size and location of the property, its exterior boundaries, the location of all visible structures and dimension of all principal buildings thereon, boundary fences, apparent easements, roadways and encroachments if any."

"This survey is made for the use of the present owners of the property, and also those who purchase, mortgage or guarantee the title thereto within one year from date hereof."

KETTLE MORaine SURVEYING INC.

575 W36245 Wilton Road

Eagle Wisconsin 53119

P.O. Box 357

(262) 594-3484

Terrance E. Pisarek R.L.S.

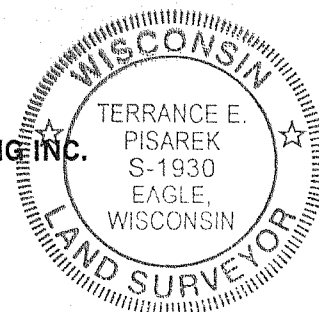

THIS IS NOT AN ORIGINAL SURVEY UNLESS THE SEAL IS RED.

6/2/09

DATE

TEP

FIELD WORK BY

TEP

DRAWN BY

09047

JOB NUMBER

LSL-37

417-8810